PetroApp®

Standard Operating Procedures for Customer Experience - Egypt

Process Name:	Egypt Customer Experience Manual SOP – EN
Process Owner:	Hany Shabana
Date:	16/7/2025
Document Code	EG - CX - PR - 0.1
Revision:	0.1

	Name	Title	Signature
Prepared by	Mohamed Yassin	Group QA & Business Process Sr. Specialist	
Reviewed by	Osama Adel	Group QA & Governance Manager	
	Hany Shabana	Country Manager	
Approved by	Ahmed Hassan	CSO	

1. Purpose:

This SOP outlines the standard procedures for managing the customer experience journey within Egypt. It covers key interactions from initial account activation and onboarding to ongoing support, NFC installation, and issue resolution. The goal is to ensure a consistent, efficient, and positive experience for all customers.

2. Scope:

This SOP applies to all personnel involved in the customer experience process, including the Activation Team (Specialists, TLs), Customer Service/Support Team, Operations Team (Head, Specialists), and the Account Management Team.

3. Targeted Sub-Processes + Objectives:

- **Customer Activation Management** (Onboarding): To seamlessly activate new customer accounts, provide necessary training, and ensure a smooth start.
- **NFC Installation Handling**: To efficiently manage the process of adding new vehicles and installing NFC tags.
- **Customer Service Management**: To provide timely and effective support for all customers and internal inquiries.
- **Customer Follow-up on Requests**: To ensure all customer issues are tracked and resolved to completion.

4. Procedures

4.1 Customer Activation Management (Onboarding)

1. Receive Request: Once a customer account is created, the Activation Specialist receives an email notification from the Sales Rep with the new customer's details and the attached vehicles sheet from the PetroApp system.
2. Validate & Upload: The Activation Specialist validates the accuracy of the vehicles sheet data and uploads it to the PetroApp system.
3. Activate Account: After receiving clearance from the Finance team via email, the account status is changed to "Active".
4. Send Welcome Email: A welcome email is automatically sent to the customer with activation steps and onboarding details.
5. Schedule Training: The process splits based on the customer's preferred meeting option. For "Onsite" meetings, the Specialist sends an email and calls the customer with training details. For "Online" meetings, the Specialist offers available training times from a calendar via email and a follow-up call.
6. Customer Confirmation: The customer selects their preferred training time from the received schedule.
7. Conduct Training: The Activation Specialist conducts the training session as per the selected date and method.
8. Send Evaluation: After the training, the system automatically sends an evaluation form via email to the customer, with the Activation Team Lead (TL) copied.

9. Customer Evaluation: The customer completes and submits the training evaluation on the system.
10. Review & Act: The Activation TL receives a notification with the evaluation results. The TL analyzes the results and, in the case of an "acceptable" or "weak" evaluation, receives an action request and records the steps taken to address the feedback before handing the account to the Account Management Team.
11. Send Evaluation: After the training, the system automatically sends an evaluation form via email to the customer, with the Activation Team Lead (TL) copied.
12. Customer Evaluation: The customer completes and submits the training evaluation on the system.
13. Review Evaluation: Activation TL receives a notification email with the evaluation results.
14. Analyze & Act: Activation TL analyzes the results. If the evaluation is "acceptable" or "weak," they receive an action request and record the steps taken to address the feedback before handing the account over to the Account Management Team.

4.2 NFC Installation Handling

1. Initiate Request: The Customer or Sales Rep fills in a "New NFC Request" via the PetroApp system, providing vehicle type, receiver contact details, and selecting a delivery type.
2. Validate Data: A check is performed to ensure all vehicle data is accurate. If the data is not accurate, the Activation Specialist replies to the Sales Rep's email to request the correction of the vehicle sheet data.
3. Data Correction Follow-up: If data is not corrected, the Activation Specialist sends a reminder to the sales team after 1 business day. After 2 business days, the ACM team will manually reach out to the customer to investigate and offer assistance.
4. Align on Method: Once data is accurate, the Activation Specialist uploads the vehicle sheet and aligns with the customer on the NFC receiving method.
5. Receiving Method: The customer can request to pick up from the nearest available station, select to pick up from the PetroApp office, or indicate a shipping address via the system.
6. Operations Notification: The Operations Head receives an email notification with the request details and shares it with the applicable Operations Specialist based on the location.
7. Confirm Delivery: The Operations Specialist aligns with the customer on shipping/pick-up details and confirms the delivery of the NFC to the Operations Head. The Operations Head then confirms delivery to the Activation & Onboarding team via email.

8. Customer Evaluation: The Activation Specialist confirms delivery with the customer and shares a survey link for service evaluation. The Customer Representative receives the link and submits the evaluation. The Installation Specialist then receives the survey results via email

4.3 Customer Service Management (Inquiries & Issues)

1. Receive Inquiry: The Customer Service team receives customer inquiries through WhatsApp, calls, the ticketing system, or email. The inquiry is identified as either a general/technical issue or an internal issue.
2. Handle Technical Issues: For technical issues, the Customer Service team sends an email to the Product Team, copying Seniors, TLs, and the CS Manager. For non-technical issues, the team provides support to fulfill the inquiry as per the agreed SLA.
3. Handle Internal Issues: For internal issues, the Customer Support team sends an email to the relevant internal department (e.g., Sales, Operations, Finance) to investigate and resolve the issue. The internal department receives the email, reviews the details, and resolves the issue within the agreed SLA.
4. Confirm Resolution: Once an issue is resolved, a Customer Support representative will reply or call back the customer to confirm the resolution.
5. Escalate Delays: If an issue is not resolved within one working day, it is escalated to the CS Senior, TL, or CS Manager, who will check the reasons for the delay and follow up until the issue is closed.

4.4 Customer Follow-Up on Requests

1. Receive Follow-Up: A customer reaches out through any channel to follow up on a request.
2. Review Request: The Customer Service specialist checks relevant emails and internal replies related to the customer's issue.
3. Handle Unresolved Issues: If the issue remains unresolved, the specialist checks internal comments to understand the situation, provides the customer with a status update, and advises them of a renewed SLA if necessary. The specialist may also communicate with internal team management to speed up the solution.
4. Handle Resolved Issues: If the issue has been resolved, the specialist reviews the internal comments and provides the customer with the resolution details. If the customer accepts the resolution, the ticket is resolved

5. Process SLAs:

Process Area (name)	Task (Brief description of the task)	Responsible employee	SLA
NFC Installation Handling	Send a reminder to the sales team for data correction.	Activation Specialist	1 Business Day
	Manually reach out to the customer for data assistance.	ACM team	After 2 WDs
Customer Service Management	Resolve a non-technical issue.	Customer Service	As per agreed SLA
	Resolve an issue forwarded to an internal department.	Internal Department	As per agreed SLA
	Timeframe to escalate an unresolved issue.	Customer Service	Within 1 WD
Customer Follow-up on Requests	Advise customer of a new timeframe for resolution.	Customer Service	Renewed SLA

6. Flowchart

- ## Customer Activation Management (Onboarding)

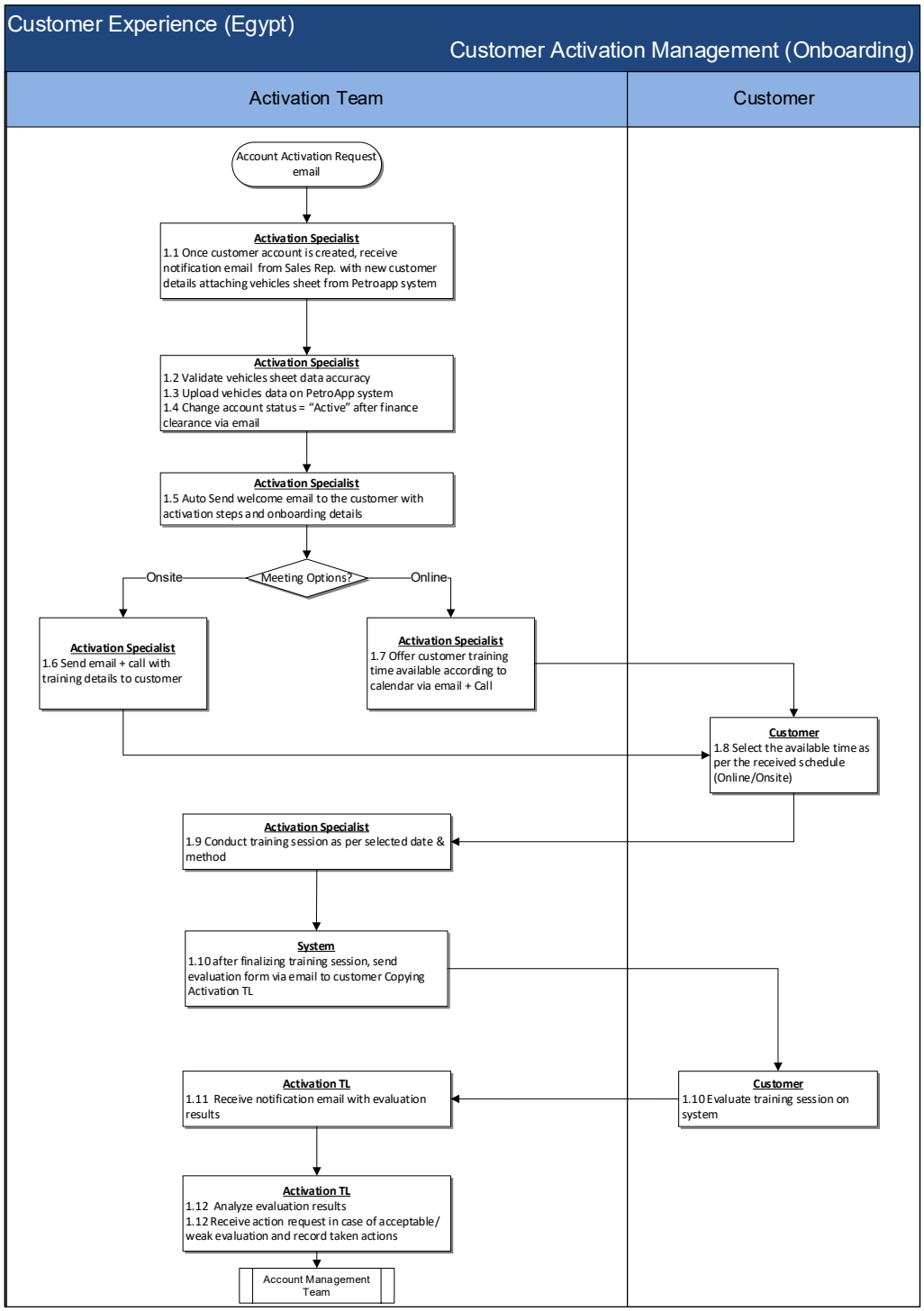

- # NFC Installation

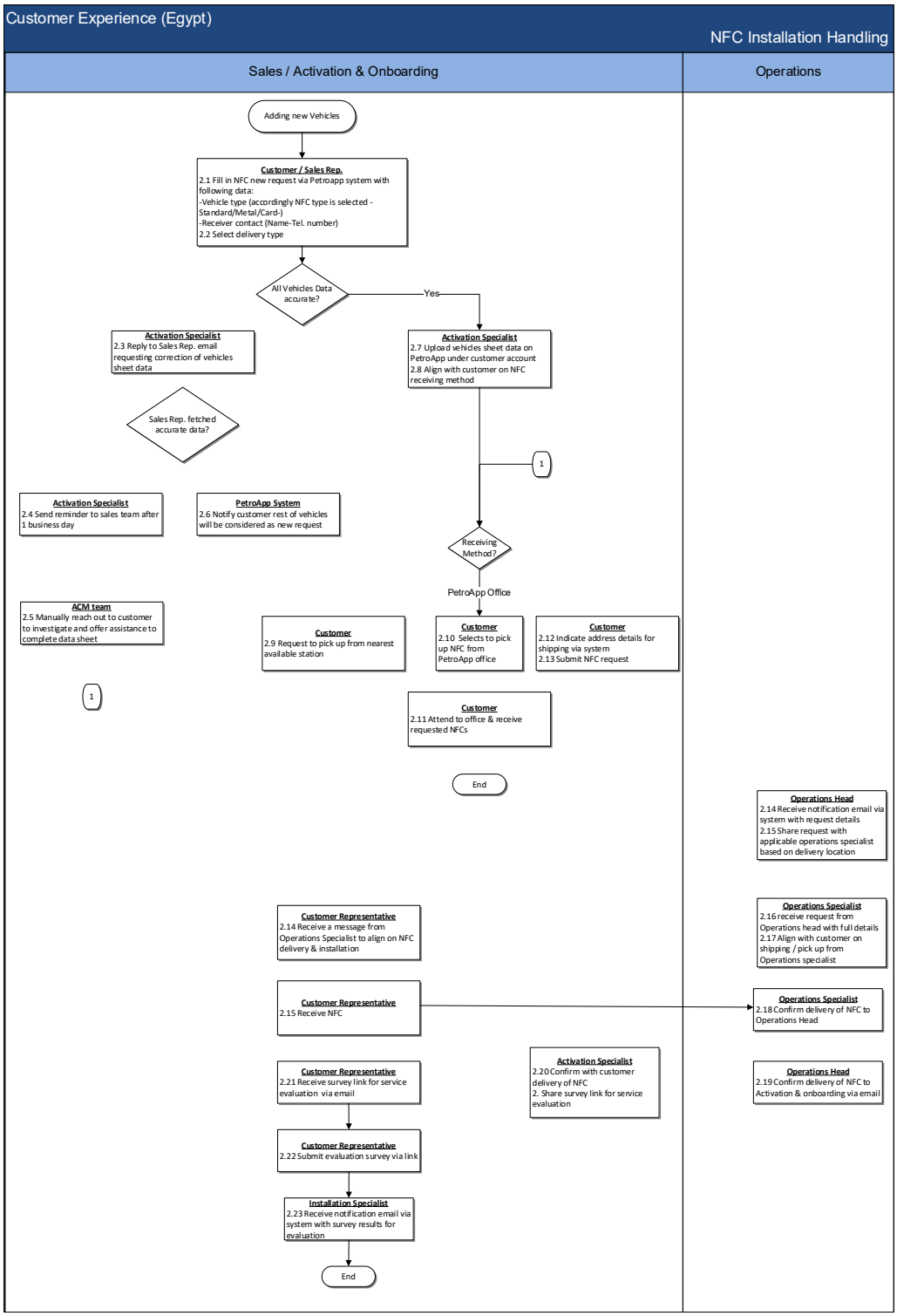

- ## Customer Service Management

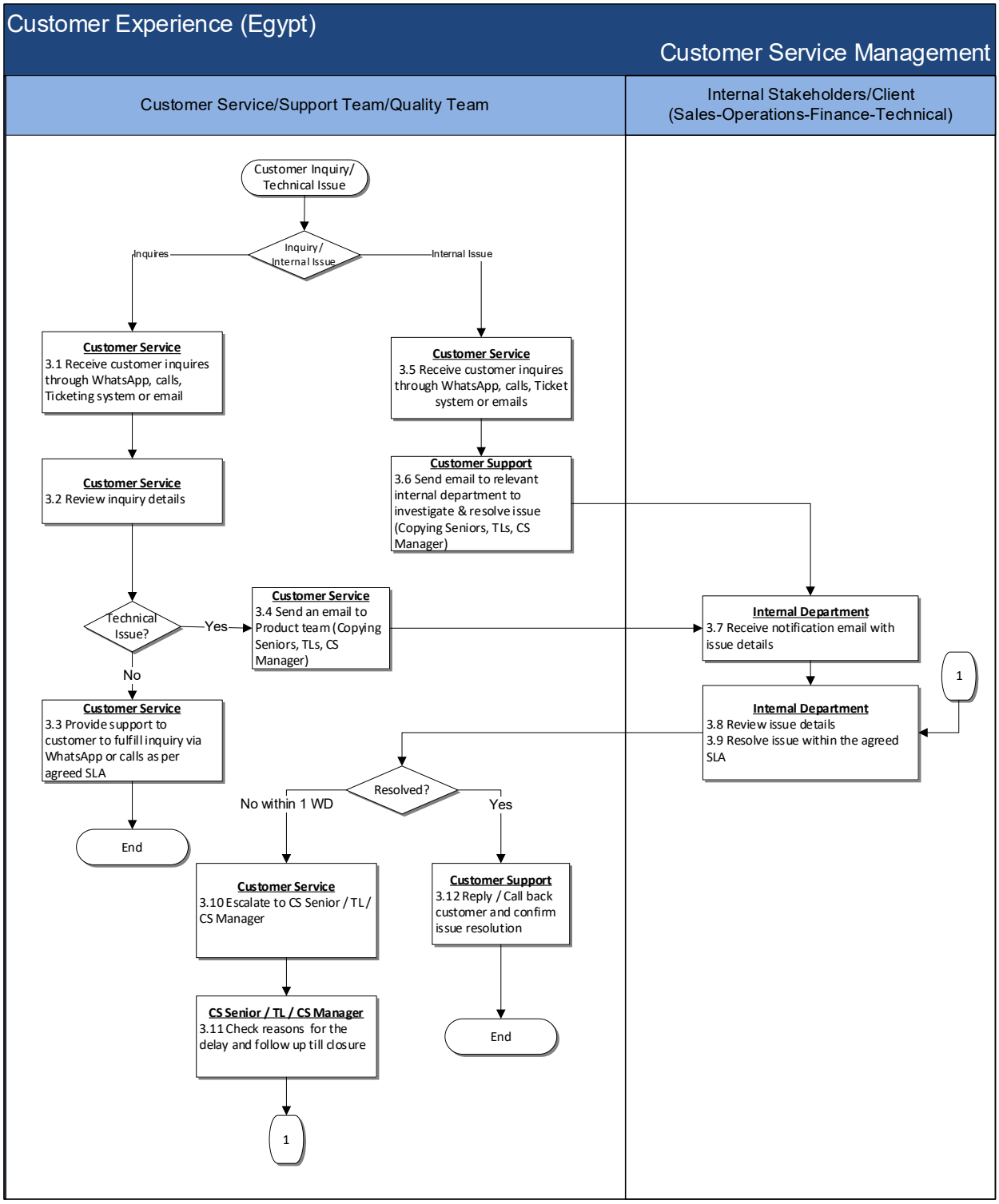

PetroApp®
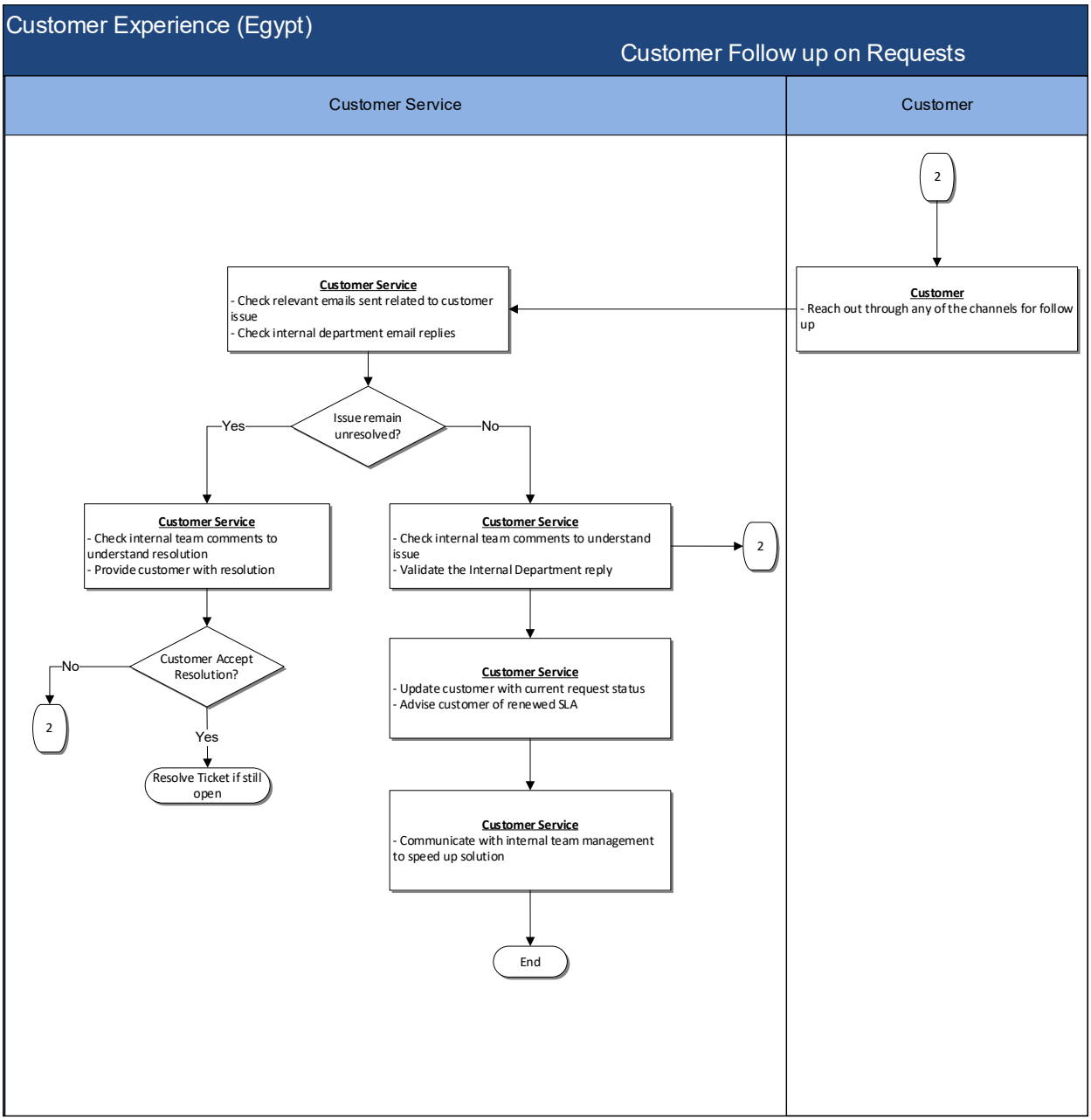
Customer Follow up on Requests